University Center & Special Events
DIVISION OF STUDENT AFFAIRS

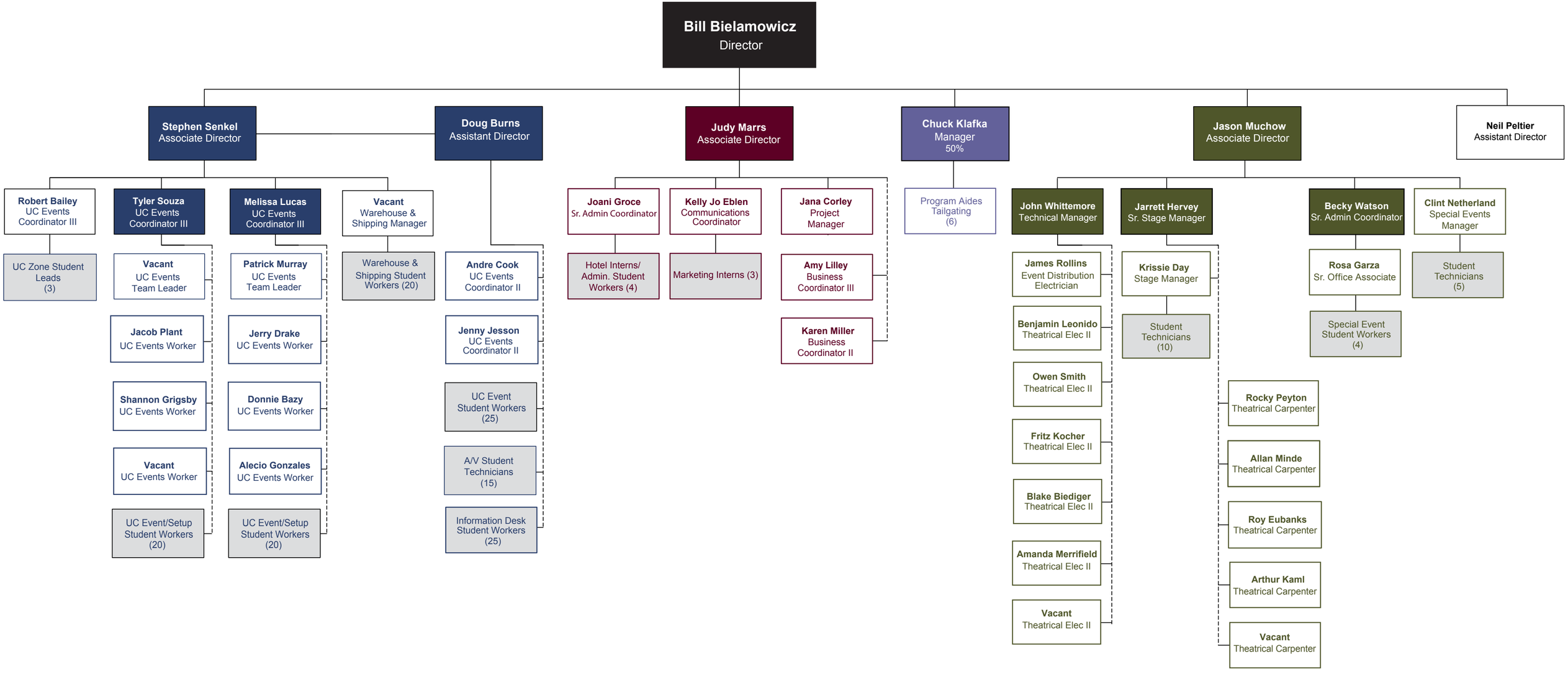

Updated 3/6/2018