University Center & Special Events
DIVISION OF STUDENT AFFAIRS

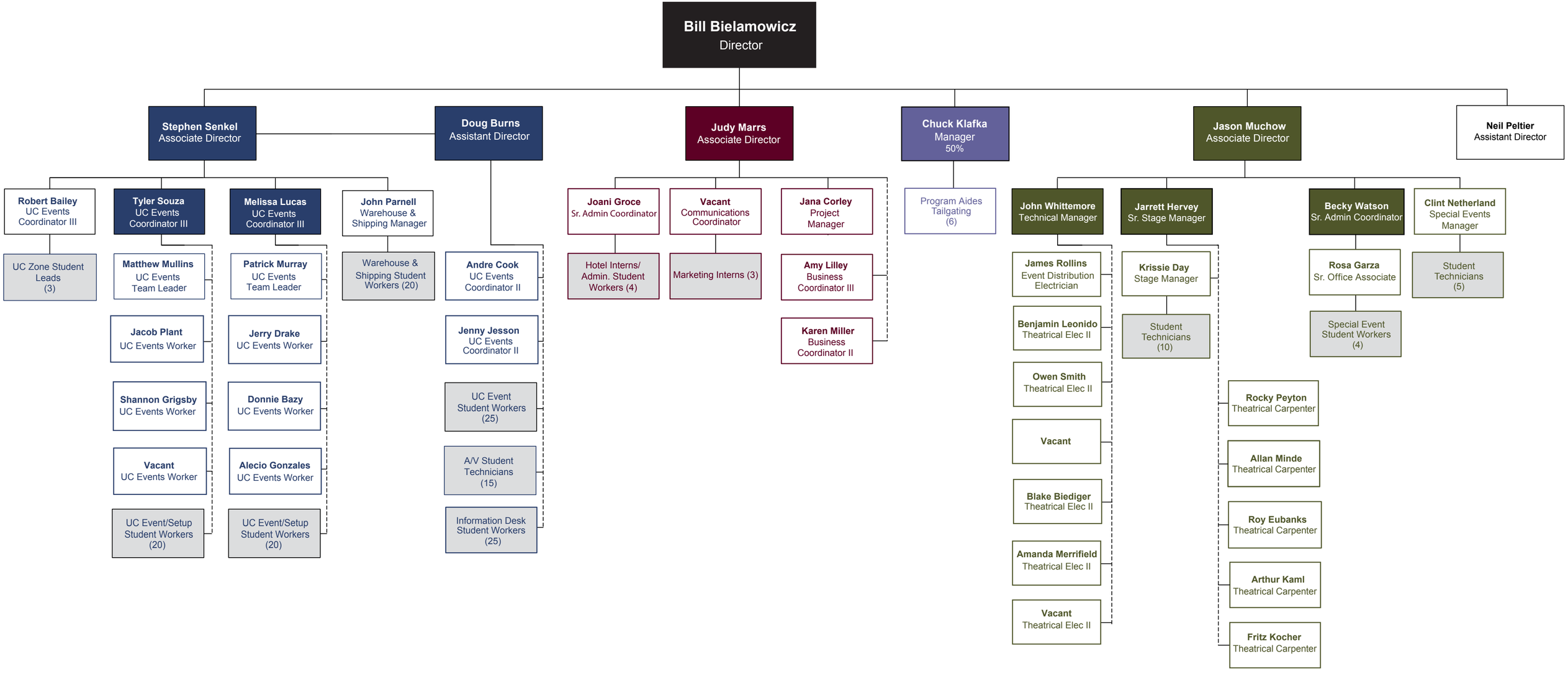

Updated 12 /1/2017